

# Trail Times



[www.GoldCountryTrailsCouncil.org](http://www.GoldCountryTrailsCouncil.org)

### Official Publication of the Gold Country Trails Council

GCTC is an organization committed to develop, maintain and advocate for safe integrated trails for equestrians and other non-motorized users.

### PRESIDENT'S MESSAGE

It's been so snowy and rainy, it seems we're still in the middle of winter. Hopefully, we will still be able to have our first trail ride at Spenceville, which has been rescheduled (due to wet conditions) to March 16, and our first work day at Lone Grave in April as scheduled.

We've got a busy year planned. I know it seems like winter is still very much in evidence, but planning for the poker ride is underway. Much to my delight, Elicia Kamberg is going to chair the poker ride again. Everyone who volunteers for the poker rider and helps with the event makes it a resounding success.

We will also be doing guided rides for Celebration of Trails at Lone Grave and at Skillman again. Last year, we got far more riders than anticipated, and we filled Skillman campground both weekends we had guided rides. We are looking for an individual to coordinate the rides. If you're interested, let me know and I'll give you more information about what it entails.

Last year we organized both trail patrol and trail adopters groups. The goal of the trail patrol is to be available to give information to other trail users and report any trail issues. The goal of the trail adopters is to monitor their adopted trail and report any maintenance issues, so trail work can be scheduled.



We're also going to have a new equine parking area and dry campground at Rice's Crossing. Mary Johnson's article, in this issue, contains more information.

I'm looking forward to seeing everyone at the March meeting. Cathy Chase has already sent out the new members directory in electronic form. If you need a printed version, some will be available at the meeting.

**Helen Harvey, President**

**Howdy and Welcome to our newest members!!**



- Linda, Laura & Bill Allen
- Cynthia & Rob Boriskin
- Teresa & Scott Cash
- Tia Cook
- Chris & Mike Dyer
- Lori McIntosh & Nigel Goddard
- Catherine Pegeron
- Sue Seidlitz
- Susan Snook



**MARCH GCTC GENERAL MEETING!  
TUESDAY, MARCH 12th, 7 PM**

*(Everyone's Invited!)*



**NOTE!!**  
**NEW Meeting Place:**



**GOLDEN EMPIRE GRANGE**  
**11363 Grange Lane**  
**Grass Valley**

The meetings are back at the Golden Empire Grange (off La Barr Meadows) in Grass Valley. This old/new location will be a welcome change for those of us who found the Horsemen's clubhouse sounding like a bad echo chamber. Being able to hear our speakers again will be wonderful!



Cathy Scott will present how to use *Avenza*, a free app, to know and mark your location on the trail to enable better reporting of trail issues.

Then, we will celebrate Irv Mazur, a founding member of GCTC and past president, who is moving out of the area. We will have cake in his honor.



Look for the "Golden Empire Grange" sign on Le Barr Meadows Road.  
**Be aware**, the driveway is narrow and easy to drive right past.



<http://www.goldcountrytrailsCouncil.org>

**Leaders**

Camp Cook: Debbie Molloy  
Communications, Web Site and Social Media: Jaede Miloslavich [jaede@sbbmail.com](mailto:jaede@sbbmail.com)  
Forest Service Liaison: Mary Johnson [mjshasta@aol.com](mailto:mjshasta@aol.com)  
GCTC Apparel Manager: Lea Zivic 530-748-9960  
Historian: OPEN  
Hospitality: Sharon Silver and Maryann Jorgenson 530-346-7175  
Little Lasier Meadow: Mary Johnson  
Membership: Susan Donnelly 530-906-3093 [susandonnelly@gmail.com](mailto:susandonnelly@gmail.com)  
Newsletter Editor: Pamela Warmack [cows2horses@gmail.com](mailto:cows2horses@gmail.com)  
Poker Ride Fundraiser: Elicia Kamberg 707-498-7306 [ekamberg@gmail.com](mailto:ekamberg@gmail.com)  
Program Director: Helen Crawford  
Publicity: Teresa Dietrich  
Refreshment Manager: OPEN  
Skillman Water Manager: Barry Vaccaro  
Skillman Campground: Elicia Kamberg  
Sunshine: Charlotte Chapman 530-268-1145 [charlottechapman2@aol.com](mailto:charlottechapman2@aol.com)  
Tool Cache Manager: Suzanne & Barry Vaccaro  
Trail Rides: Jamie Canon  
Trail Workday Coordinator: Susan Donnelly

**Gold Country Trails  
Council Officers**

President: Helen Harvey 530-265-4086 [helentharvey@icloud.com](mailto:helentharvey@icloud.com)  
V.P.: Bernie Malloy 530-802-4089 [imarangemaster@gmail.com](mailto:imarangemaster@gmail.com)  
Secretary: Cathy Chase (530) 205-0900 [chasechc@gmail.com](mailto:chasechc@gmail.com)  
Treasurer: Cathy Scott 530-305-1982 [ccharlie@suddenlink.net](mailto:ccharlie@suddenlink.net)  
Past President: Laura Duncan 268-1219 [ldhorses@sbbmail.com](mailto:ldhorses@sbbmail.com)  
Board Member: Helen McDermott 530-478-0545 [sugarpine1996@sbcglobal.net](mailto:sugarpine1996@sbcglobal.net)  
Board Member: Jamie Canon 530-265-8326 [tra.jamiej@sbcglobal.net](mailto:tra.jamiej@sbcglobal.net)  
Board Member: Karen Hayden 530-575-5808 [karenhayden@att.net](mailto:karenhayden@att.net)

Minutes of the GCTC Board Meetings and the current 2019 GCTC Events Calendar can be accessed on the GCTC Website [www.GoldCountryTrailsCouncil.org](http://www.GoldCountryTrailsCouncil.org)



### GCTC APPAREL FOR EVERY SEASON

New color options are available for 2019! Crew neck, Long Sleeve, Women's V-Neck in short and long sleeve.

Come check out your new GCTC wardrobe selections at our March 12 meeting, or by special arrangement by contacting GCTC Apparel Manager, Lea Zivic @ 530-748-9960.

- Short sleeve - \$12
- Long Sleeve- \$15
- Jackets - \$35 ,
- Hoodies - \$35
- Vests - \$30
- GCTC trailer decals for just \$1.00.
- Cash or checks are accepted.

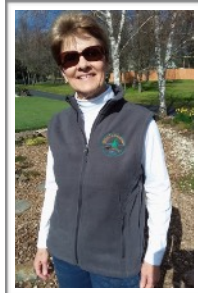

**Join Today!** You will have no out-of-pocket expenses for air medical transport by one of AirMedCare Network's 320 air ambulance bases in 38 US states, including your local providers CALSTAR & REACH. Protect your finances and support your local bases by enrolling today. Membership covers your entire household for a year from enrollment.

**Sonja Conklin, Membership Manager, 530-648-6455**  
[www.airmedcarenetwork.com/msm/sonja-conklin](http://www.airmedcarenetwork.com/msm/sonja-conklin)  
 Enter Discount Code: **11109-CA-BUS**

*Shadowtree*

877.305.6064  
[www.shadowtree.com](http://www.shadowtree.com)  
[sales@shadowtree.com](mailto:sales@shadowtree.com)

**Exceptional items for equines, riders, best-friends, truck/barn & home!**



**Laura Berman**

**Homes-Ranches-Land**  
Broker Associate BRE#934015

226 Mill Street  
Grass Valley, Ca  
530-913-8789  
Laura@gvRealEstate.com  
www.gvRealEstate.com

United Country - California Properties #1919565



**Harmony In Motion**



Helen Harvey  
Feldenkrais Practitioner  
Centered Riding Instructor

(530) 265-4086 cell (408) 858-7852  
www.heartworks.bz/harmony

**PRODUCTS WE'D LIKE TO SEE**



cat # Fare: CafePress.com/LLWdesigns/2709786



insta-shed  
© J.I. Werner • Mist Designs on Facebook •

**LEARN TO DRIVE!**

Have you considered teaching your horse to drive?

Do you want to continue to have horses in your life, but riding is becoming a challenge?

You have the opportunity to learn from one of the best, Nattie Book, at the Dutra Ranch in Smartsville, owned by one of our new members, Hetty Dutra. You may contact Hetty @ 530-451-6101 or 510-685-5354 or [hettydutra@gmail.com](mailto:hettydutra@gmail.com) for more info.



**DRIVING LESSONS in Smartsville**

*Lessons hourly from 9am-5pm*

*Bi-Monthly Weekends in March & April*

*Monthly Weekends*

**May-August**

Contact for Details

**Nattie Book Trainer**

8184 Thousand Oaks Lane  
Smartsville, CA 95977  
[www.Facebook.com/DrivingNaturallywithNattie/events](http://www.Facebook.com/DrivingNaturallywithNattie/events)

Learn to drive horses for pleasure, farming or show, have an evaluation done on your horse for their driving potential & learn how to stay safe & have fun while driving. Plus much, much more!

## **GCTC Poker Ride Saturday June 1, 2019 Skillman Horse Camp**



The Gold Country Trails Council annual fundraiser is around the corner!

### **POKER RIDE MANAGER: ELICIA KAMBERG**

Your poker Ride Manager, Elicia Kamberg, as been working hard over the winter getting the paperwork into the Forest Service and laying the groundwork for a fabulous Poker Ride.



### **LARGEST FUND RAISER OF THE YEAR**

This is GCTC's largest fund raiser of the year, with proceeds going towards helping maintain the trails and campgrounds we all utilize.

### **VOLUNTEERS NEEDED! VOLUNTEER COORDINATOR: JEFF FOLTZ**

As always, the Poker Ride can only be a success with gracious volunteer help from GCTC members like you. If you don't plan on riding in the Poker Ride, we love your help the day of the ride: parking rigs the morning of the ride; registration; as raffle ticket sellers; at card stations; as poker hand card readers; drag riders; part of the team to help display prizes, and distribute to winners after lunch; help with food prep; cleanup crew after the event. If you do plan to ride the Poker Ride, you can still help with trail marking, and setup on Friday before the ride. If music is your gift, we invite you to share your talent during the BBQ lunch. As you can see, it takes a village to make the Poker Ride a success and a enjoyable day for everyone.

### **DONATIONS - PRIZE CHAIR: LAURA DUNCAN**

GCTC's Poker Ride has been known for its scrumptious food, great prizes, silent auction and raffle prizes. This is made possible with all the generous donations of GCTC members and solicitation of local merchants. If you have new or gently used items that might make a great silent auction or raffle prize, they are greatly appreciated. Home made crafts are always welcomed and treasured. If you don't personally have an item to donate, seek a donation from your favorite horse merchant. Most are willing to donate to a good cause, you just need to ask. Donation forms are available on the GCTC website at: [http://www.goldcountrytrailsCouncil.org/uploads/5/1/0/2/51021711/gctc\\_donation\\_form\\_2018.pdf](http://www.goldcountrytrailsCouncil.org/uploads/5/1/0/2/51021711/gctc_donation_form_2018.pdf)

**SHARE THE NEWS!**

Most of all, come and enjoy a great day in the woods at Skillman Horse Camp! Tell a friend to register-**EARLY**. The event has sold out the last several years. Always an enjoyable ride, great food and prizes, and a fun way to support GCTC.

Registration for the Poker Ride and reservations for camping at Skillman for that Friday and Saturday will be online on the GCTC web site soon, thanks to Jaede. (Limited camping spaces, available only through the GCTC web site, should open sometime in March).

We look forward to seeing everyone June 1. If you would like to volunteer, contact Jeff Foltz.

**CONTACT INFORMATION FOR THE POKER RIDE**

**JEFF FOLTZ - Volunteer Coordinator**

[jgf4oaks@yahoo.com](mailto:jgf4oaks@yahoo.com)

Text message

530-329-3097



**ELICIA KAMBERG - Poker Ride Manager**

[PokerRideGCTC@gmail.com](mailto:PokerRideGCTC@gmail.com)

**LAURA DUNCAN - Prize Manager**

[ldhorses@sbbmail.com](mailto:ldhorses@sbbmail.com)

(530) 788-2363



LEAVE ONLY HOOV PRINTS





**Dawa Fitzmaurice**  
(530) 470-3378

**Blissful EQUINE**  
Holistic Therapy for Horses

blissfulequine.com  
Nevada City, CA 95959



**ALL ABOUT WELLS**

**Evelyn Soltero, MS**  
Geoscientist

530-210-9508  
invitewaterstoday.com

residentialwells@gmail.com



Residential • Horse & Ranch Properties  
Serving Nevada County and surrounding communities



**BALLOU COMPANY**



www.homesforheroes.com

**Sue Bartow**  
REALTOR®

CABRE: 02037097  
530-205-3338  
559-972-2713

sue@balloucompany.com  
www.balloucompany.com



REAL ESTATE SERVICES

**Kathy Becker Petsitting**  
Domestics to Exotics

- ~ Experience
- ~ References
- ~ Reasonable Rates

fkf@att.net  
530-263-4423 cell  
530-268-6962 home





### HORSING AROUND WITH ART

Member Lynn Mangel photographed this sculpture at the Lazy Dog restaurant in Chino Hills. The restaurant chain has a similar one in their Roseville location, and all are made locally.

If you look closely you can see horseshoes, hames from harnesses, bit shanks, along with many other horsey items, as well as wrenches, padlocks, etc.

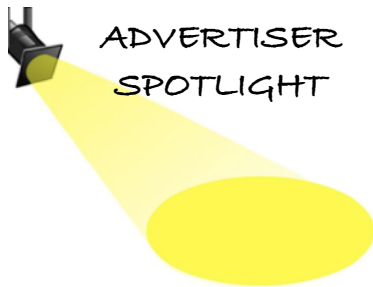
Of course, they also have dog sculptures.



**Mountain Equestrian** has been providing items for the equestrian for over 10 years and wants to share with GCTC members our full line of accessories and supplies for your equestrian needs. Almost everything is made in the USA! From the barn to the trails and everything in between, here's just some of what we have to offer:

- Safety ID Tags for your horse for trail or barn
- Custom-fit Safety Window Screens
- Custom-fit Corner and Rectangular Feeders
- Universal Corner and Rectangular Feeders
- Safety Hitch Cover
- Hay bags, Slow Feed Hay Bags and Feed Keepers
- 100% Waterproof Bale Protectors in Half and Full sizes
- Saddle Covers in several sizes
- Custom made Cinches and Girths
- Collapsible Water Buckets (3 sizes)
- Helmet Cases and Garment Bags
- Premier Equine Rose Conditioner

Many items can be embroidered and personalized. All items are of the highest possible quality and guaranteed to perform. All GCTC members get discounts and you can call or email me any time for help with special orders or to check out sample items.

A special thank you to the members who have supported my business over the years, and I hope to be of service to many more!

*Happy Trails,*  
*Linda Lanzoni*  
<https://MtnEquestrian.com>

## SPENCEVILLE RIDE RESCHEDULED



Due to very wet conditions (duh!), the Spenceville Ride has been rescheduled to March 16th. Advance riders will be rechecking the conditions to make sure the trails are safe and that horse hooves do not tear up the trails too much.

Fingers crossed!

~ Jamie Canon





**MARCH**  
12 Tue. General Meeting-at the Grange  
16 Sat. Ride Spenceville Wild Life Area  
29-31 Fri.-Sat. Back Country Horsemen of California Rendezvous (non GCTC event)

**APRIL**  
6 Sat. Horse Camping Demo  
9 Tue. BOD meeting  
13 Sat. Work Day (Lone Grave)



**LOVING THIS TIME OF YEAR...**

“Reduce, reuse, recycle” and do-it-yourself projects are all the rage these days. Think about how popular you’ll be on Pinterest once you post pictures of the horse hair rug you designed and fashioned together using all the winter fur that came off your beast (horse).

- Jenni Autry, in *Horse Nation*



Courtesy of Rutgers Department of Animal Sciences

**YOUR HORSE IS DEPENDING UPON YOU:  
IS YOUR TRAILER READY TO ROLL?**

**Regular maintenance checks should be performed on a horse trailer every time it is used. Routine items include:**

- Tires need a minimum amount of 1/4” of tread with no signs of dry rot cracks. Check spare tire, too.
- Jacks and safety triangles or reflectors should be in good working order in case of breakdown.
- Inspect floorboards for rot. Replace any boards that are questionable. Mats should be lifted after use and the floor swept or hosed out. If the floor is hosed, be sure it is dry before the mats are replaced.
- Screws, bolts or nails that may have worked loose and are protruding from the inside of the trailer should be removed.
- All lights (marker, tail, brake, directional and interior) should be working and bright.
- Hitch welds, safety chain welds and snaps should be in good repair.
- Keep hitch ball greased as needed.
- Inspect frame for cracks, and wires for loose connections and frayed covering.
- Check for rotted or rusted metal.
- Grease all hinges, springs, etc.
- Inspect ramp hinges and springs for weakness and cracks



**Yearly:**

- Wheels should be pulled and bearings checked and repacked.
- Inspection of spring shackles for wear.
- Inspection of brakes and emergency break-away cable, pin and control box.

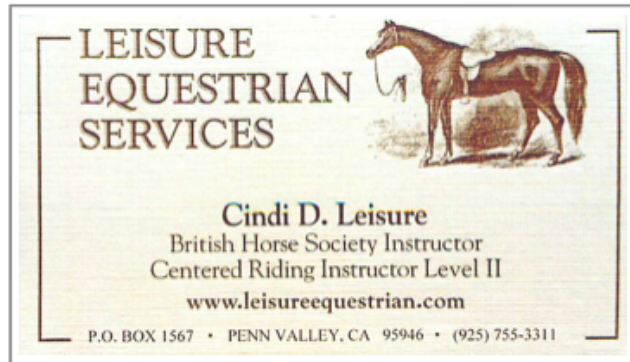
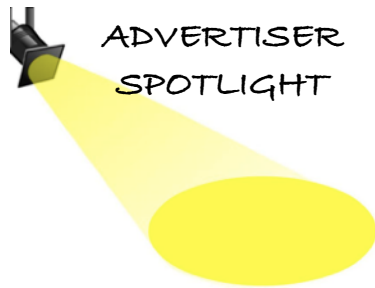

**Are you struggling, frustrated or fearful when riding? Is your foundation solid?**

Cindi teaches the classical European techniques of Balance Seat combined with Centered Riding techniques and Connected Riding which go hand-in-hand as they give riders of all disciplines the tools to correct their body position through awareness and inner references.

She began her professional teaching career shortly after returning from school in Europe in 1978. Her riding experience involves 50 years. Combined total of 25 years of Dressage clinics, 28 years of Centered Riding clinics, 20 years showing experience and riding to the Prix St. Georges level.



**Cindi's extensive knowledge provides:**

- Private English Riding Lessons
- Beginning to Advanced Adults
- School horses available

**Based on Classical Foundation training for the rider using the methods from:**

- The Alexander Technique
- The Martial Arts
- The Spanish Riding School

**With Classical Foundation training for the horse using methods from:**

- Connected Groundwork
- T.E.A.M. Techniques
- Classical principles of basic Dressage



Cindi has specialized in classical foundation building and re-building for 43 years in order to help horses and riders achieve true connection! To learn more, please visit: [leisureequestrian.com](http://leisureequestrian.com)



Did you know, rolling is nature’s way of allowing the horse to currycomb himself? Additionally, exposure to natural sunlight stimulates the coat to hasten the shedding process. So, remove those blankets when the sun is shining, and let ‘em roll!



### WORKING TO CREATE EQUESTRIAN PARKING AT RICE’S CROSSING



GCTC and the Bear Yuba Land Trust (BYLT) are working together to create an equestrian parking area adjacent to the trail head on Marysville Road south of Bullards Bar Reservoir. Several GCTC members met with Shaun Clark from BYLT on January 18, 2019 to look at the area. The parking area, which will also allow overnight camping (a dry camp), is part of a quarry which provided rock for the building of the dam. The entry into the area will be through a locked gate. The combination to the lock will be provided to equestrians by calling the BYLT office during business hours.



Signs, improved fencing and gate, as well as moving some of the large boulders and grading the parking area is funded by the previous donation of \$1000.00, given to BYLT by GCTC. Shaun is currently getting estimates for the improvements and also contacting the county, who is responsible for Marysville Road, about establishing horse crossing signs.

The Yuba Rim Trail was opened to the public in 2015 with ongoing and future improvements in the works. Currently it is 2.35 miles one way (out and back trail) classified as easy to moderate with an altitude change of 750 ft, most of it occurring in a 1/2 mile stretch of 7 switchbacks.

The trail is a combination of single track and logging skid roads on the Rice’s Crossing property comprised of 2,706 acres spanning both sides of the Middle and North Yuba Rivers and their confluence. The preserve is bounded by New Bullard’s Bar Reservoir to the North and Army Corps of Engineers area and the South Yuba River State Park on the south with BLM land and National Forest boundaries also. This is an ongoing long-term project with more miles of trails envisioned for the future.

### FUTURE RICE'S CROSSING EQUESTRIAN PARKING

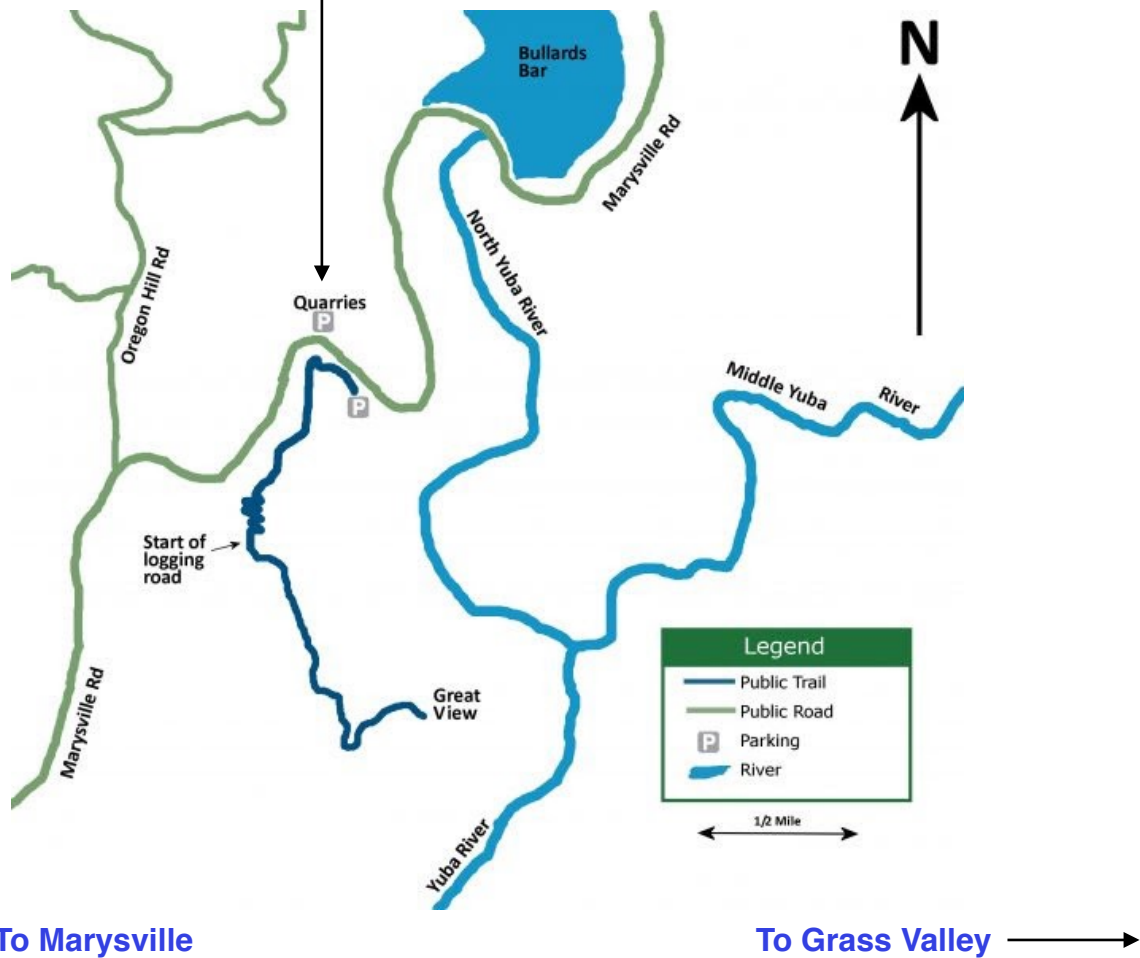

**Members are Invited to Advertise their  
Business in the GCTC  
Newsletter & Phonebook**

Place your business card size advertisement in the GCTC publications for just \$5 per issue, or \$25 for the entire year (6 issues).

The Newsletter is distributed to all GCTC members, affiliate members, and appears on the GCTC website.

To place your ad contact GCTC Newsletter Editor:

Pamela Warmack [cows2horses@gmail.com](mailto:cows2horses@gmail.com)

